State of Alaska Predator Control
March 2006 Proposals

National Park Service
U.S. Department of the Interior

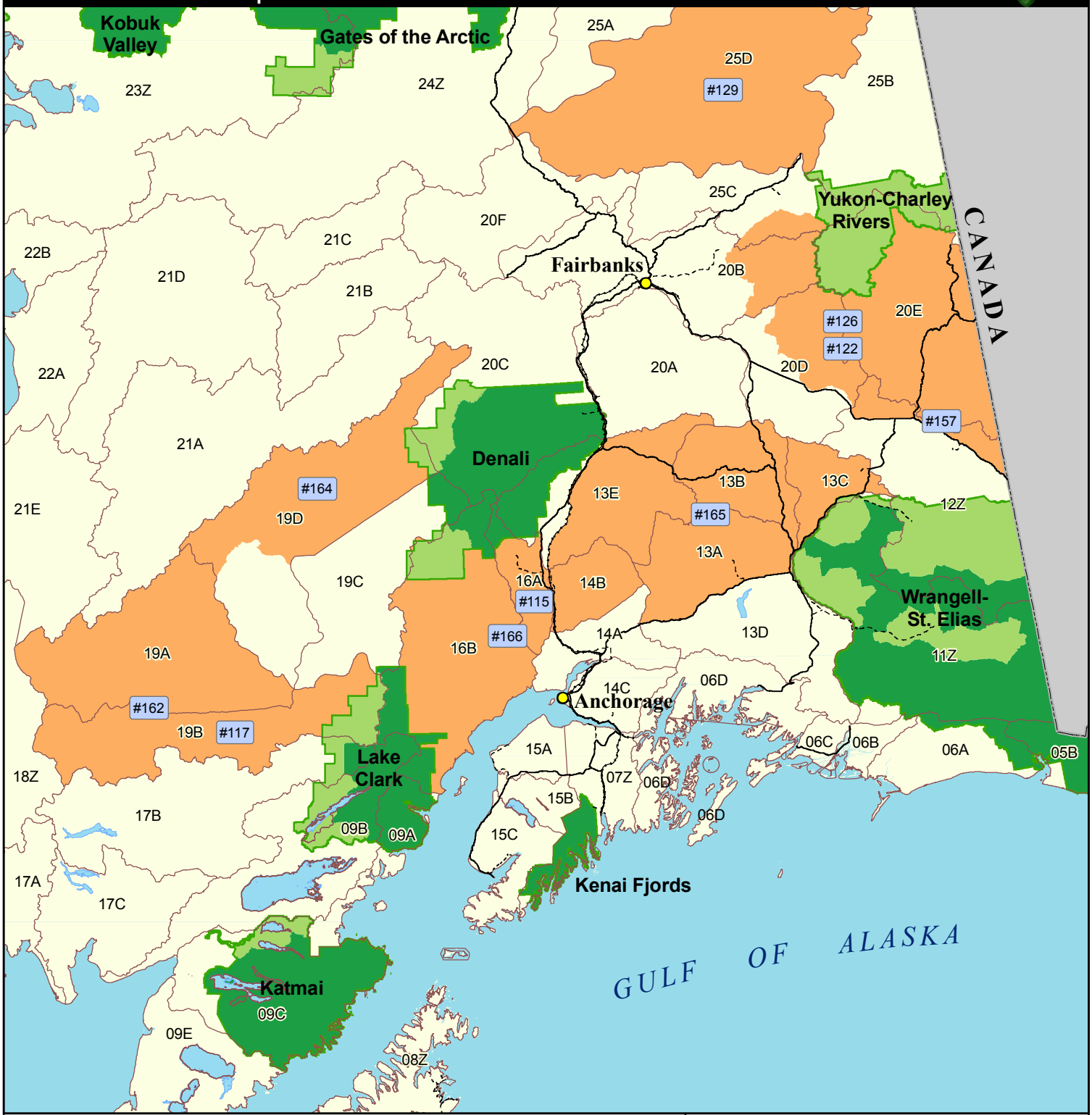

Legend

- GMU Sub-Unit Boundary
- GMU Sub-Unit Proposed For Predator Control
- #117 Proposal Number

National Park Service Lands

- Park
- Preserve

Alaska Region
GIS Team

N W E S

1:5,500,000
Alaska Albers Projection on NAD27 Datum

0 20 40 80 120 160 Miles

4/17/2006